



The release of the New Zealand Security Intelligence Service's framework for identifying signs of violent extremism is an important resource for Community and others.

# RESPONDING TO THE CHANGING THREAT ENVIRONMENT IN Aotearoa

Now more than ever, we need to **WORK TOGETHER** to protect each other

Ki te kotahi te kakaho ka whati, ki te kapua e kore e whati  
ONE REED ALONE CAN SWAY, BUT TOGETHER THE REEDS STAY STRONG

## THE SCALE OF EXTREMISM

Extremism comes in different forms:  
• EXTREMISM: Views on the fringe  
• VIOLENT EXTREMISM: The belief in violence  
• TERRORISM: Acting on that belief of violence.



## UNDERSTANDING MOTIVATIONS BEHIND VIOLENT EXTREMISM

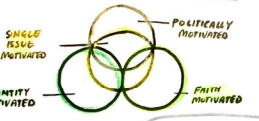

### INDICATORS OF VIOLENT EXTREMISM:

1. MINDSET & IDEOLOGY
2. ASSOCIATION & RELATIONSHIPS
3. RESEARCH & PLANNING
4. GATHERING KNOWLEDGE & RESOURCES
5. PREPARATION
6. SECURITY AWARENESS
7. UNUSUAL BEHAVIOUR CHANGE

If all Communities know the signs and how to report them we can create a SAFER NEW ZEALAND

**Kia mataara ki nga tohu KNOW THE SIGNS**

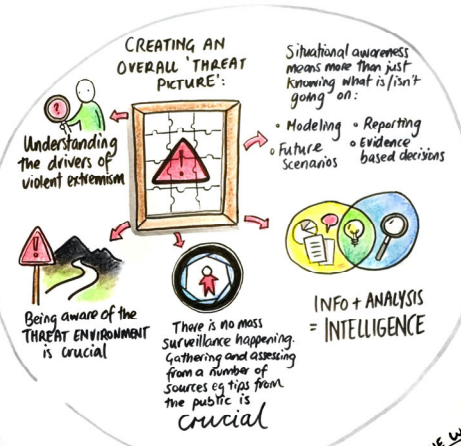

## THE ROLE OF COMMUNITIES & WHANAU



## THE CURRENT THREAT ENVIRONMENT

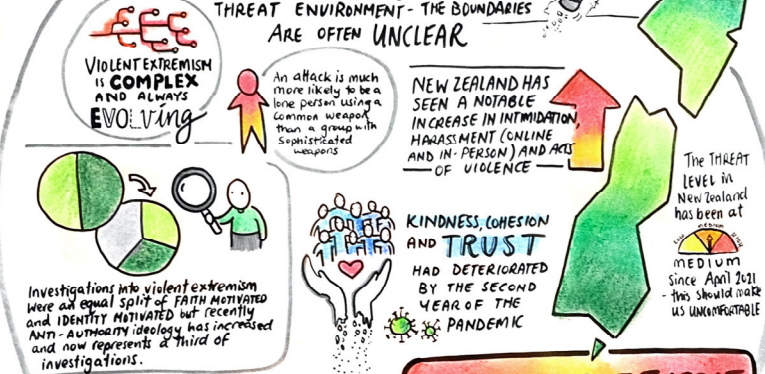

**THE GREATEST THREAT TO SECURITY IS THINKING THERE IS NO THREAT AT ALL**

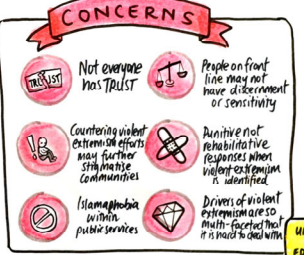

## UNITY



A RANGE OF INCLUSIVE INITIATIVES & EFFORTS TO IMPROVE DIVERSITY + CULTURAL COMPETENCY IN PUBLIC SECTOR ARE UNDERWAY...



- SPEAKERS:**
- REBECCA KITTERIDGE
  - CHRIS DE WATTIGNAR
  - CHRIS KUMEROA
  - PAUL SPOONLEY
  - HAMIMAH AHMAT
  - MERVIN SINGHAH

He Whenua Taurikura  
HUI  
30 OCTOBER - 1 NOVEMBER  
2022